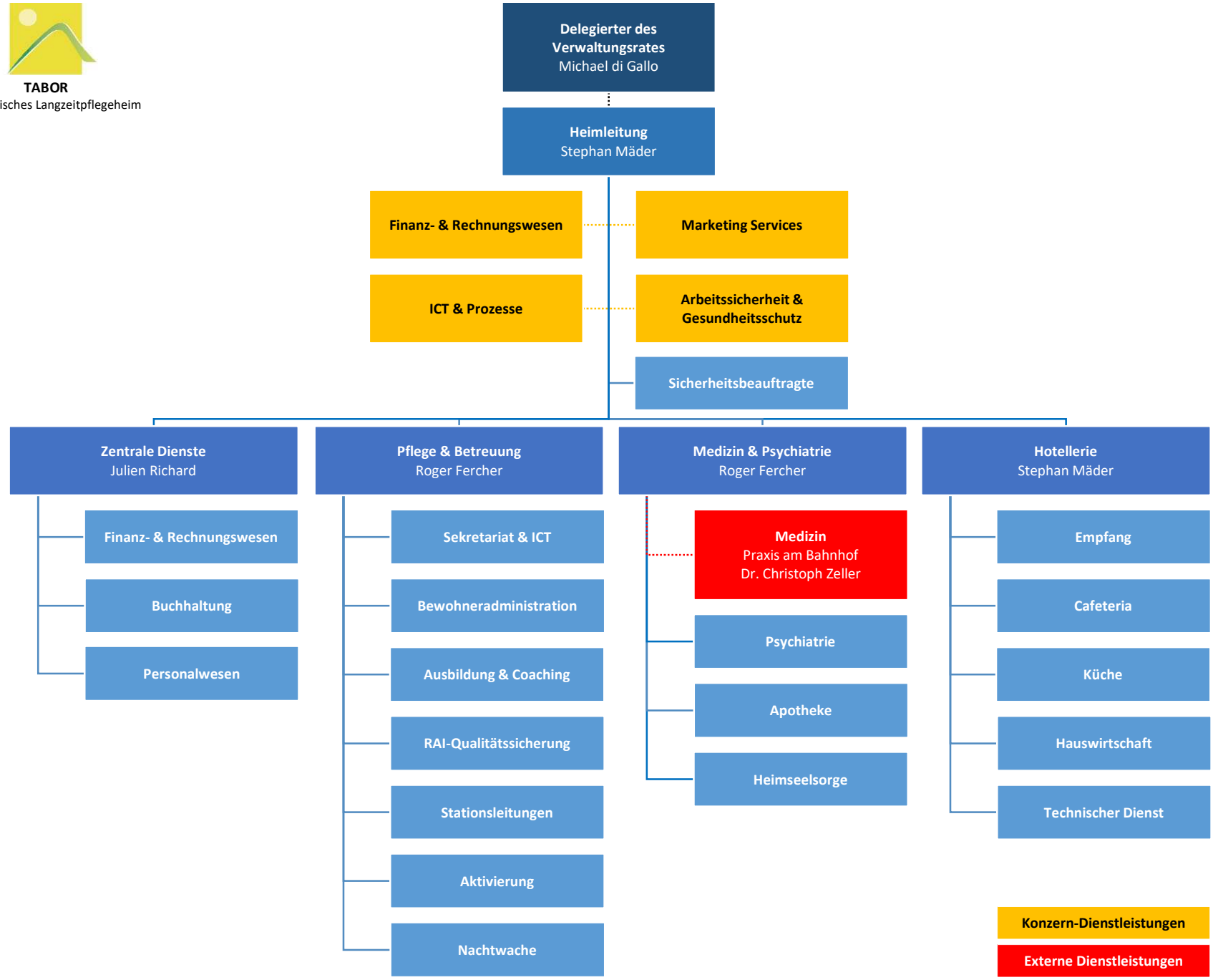TABOR
Psychiatrisches Langzeitpflegeheim